

268 111 1000 177

#31893 Filed This 10<sup>th</sup> day of June 1968  
And Recorded in Vol. 444 Page 9 at 10:30 AM  
Cecil C. Newirth  
Register Marine Conveyance Greenville County, S. C.

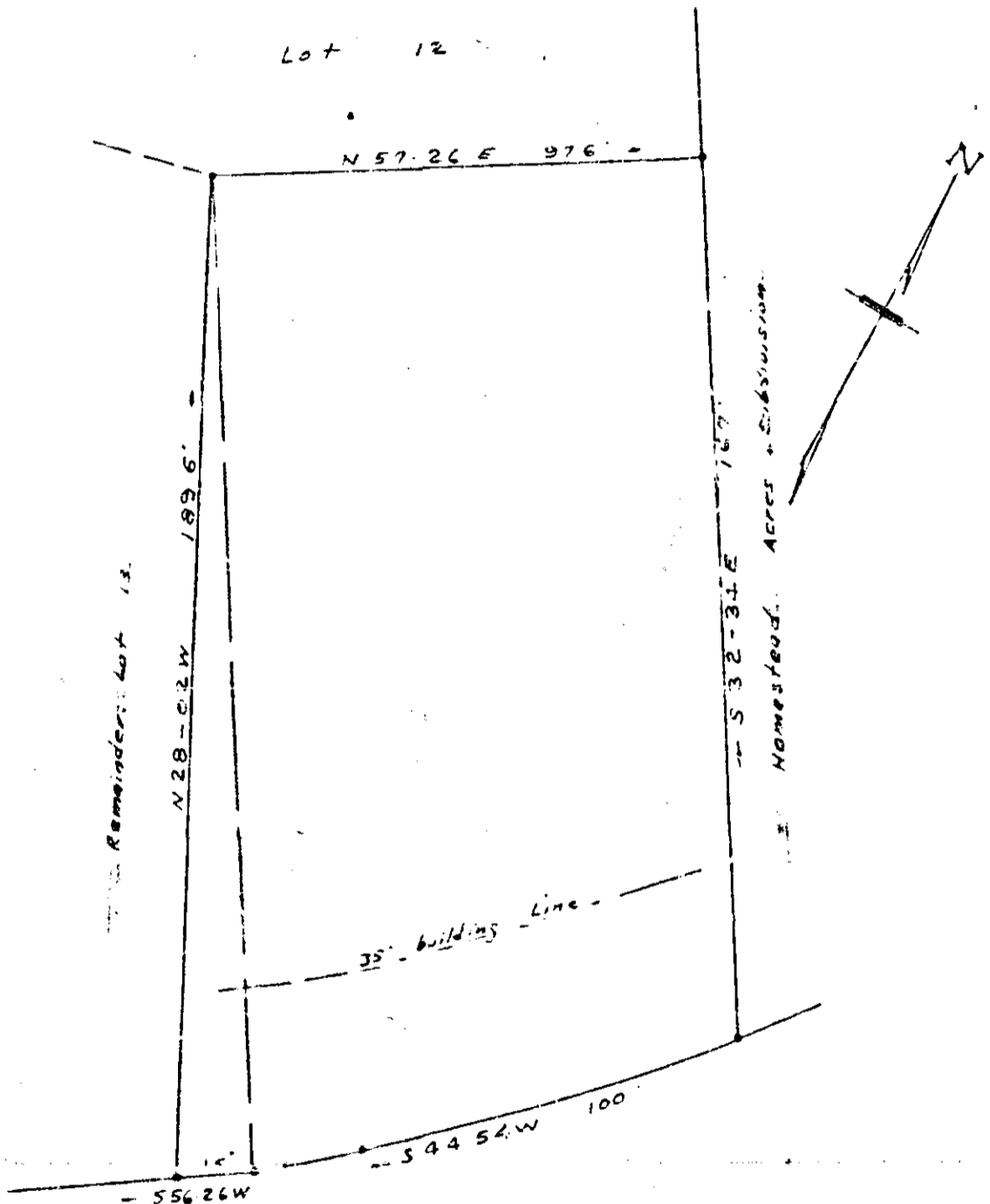

IKES ROAD

GREENVILLE CO. S.C.  
JUN 10 10 30 AM 1968  
CLERK

REVISED MAP LOT 14 & PORTION LOT 13  
PROPERTY OF  
LEE E. THOMASON  
NEAR GREENVILLE S.C.  
SCALE 1"=30' JUNE, 1968

31893  
YYY-9  
See 504

C.O. Riddle - Reg. 45,1597